CoreNet Global NYC Chapter Annual Dinner

Wednesday, March 7, 2012
American Museum of Natural History

2012 Board of Directors

Marcus Rayner
Chairperson
Cresa

Lou Nowikas
President
Hearst Corporation

Pay Wu
Vice President
Deloitte Services LP

Mindy Williams
Secretary
WorkSpaces LLC

Saeid Garebaglow
Treasurer
Morgan Stanley

Howard Peskoe
Legal Advisor
Herrick, Feinstein LLP

Lee Kosmac
Membership Services
Newmark Knight Frank

Lou D'Avanzo
Programs
Cushman & Wakefield

Cindy Quan
Workshops
Goldman Sachs & Co.

Barry Alton
Communities
Jefferies & Co., Inc.

Lucy Carter
Special Events
Ted Moudis Associates

Joseph Brancato
Sponsorship Activities
Gensler

Christopher Staal
SIGs
Thomson Reuters

CONNECT
to a vibrant network of professionals

LEARN
how to become indispensable to the business

GROW
your company and your career

BELONG
and find your professional home

CoreNet Global | New York City chapter

2012 Advisory Board

Dale Schlather
Cushman & Wakefield

Gina Rizzo
Herman Miller, Inc.

Gregg Weisser
The Moinian Group

Suzanne Heidelberger
Deutche Bank

Paul Darrah
Bridgewater Associates, Inc.

Kathy Winkler
Prudential Financial

CONNECT
to a vibrant network of professionals

LEARN
how to become indispensable to the business

GROW
your company and your career

BELONG
and find your professional home

CoreNet Global | New York City chapter

2012 Dinner Committee

Lucy G. Carter
Chairperson
Ted Moudis Associates

Patricia Hildebrandt
Vice Chairperson
Jacob Feinberg Katz & Michaeli Consulting Group

Jennifer Abbattista
Herman Miller

Ellen Albert
Viacom/MTV Networks

Barry Alton
Jefferies & Co.

Vito Bacarella
UBS

Jody Brown
Thomson Reuters

Susan Chapman
American Express

Tony Cianciola
DS&D

Sarah Currie
VVA LLC

Meredith Essery
WB Wood

Deirdre Fenlon
Edelman Leather

Augustus Field
Cushman & Wakefield

Nicole Freilich
Haworth

Barbara Giaquinto
izzy +

Katie Grishman
Gardiner & Theobold

James Love
Goldman Sachs & Co.

Linda Neely
KNOLL

Allen Nichols
Microsoft

Lou Nowikas
Hearst Corporation

Thomas O'Halloran
Structure Tone

Marcus Rayner
Cresa

Matthew Rich
WestLB AG

Dale Schlather
Cushman & Wakefield

Kristine Scotto
Consolidated Carpet

Arthur Thomson
Henegan Construction Co.

CONNECT
to a vibrant network of professionals

LEARN
how to become indispensable to the business

GROW
your company and your career

BELONG
and find your professional home

CoreNet Global | New York City chapter

Our 2012 Platinum Sponsors

CONNECT
to a vibrant network of professionals

LEARN
how to become indispensable to the business

GROW
your company and your career

BELONG
and find your professional home

2012 Platinum Sponsors

2012 Platinum Sponsors

cresa

Cresa is proud to be a sponsor for CoreNet Global New York City Chapter.

Cresa is the largest tenant representation firm in North America.

In more than 255 locations in over 40 countries, Cresa teams with businesses of every size, each able to trust that their advisor is committed to Doing the Right Thing.

Cresa New York
100 Park Avenue, 24th Floor | New York, NY 10017
212.758.3131 | www.cresa.com

2012 Platinum Sponsors

Cushman & Wakefield's
New York office proudly supports

CoreNet Global NYC Chapter

on the occasion of its

2012 Annual Dinner

www.cushmanwakefield.com

CUSHMAN & WAKEFIELD®

2012 Platinum Sponsors

Congratulations

CoreNet Global NYC Chapter!

Special thanks to the Dinner Committee

connect.
learn.
grow.
belong.

HermanMiller

2012 Platinum Sponsors

2012 Platinum Sponsors

$4.9 million in savings never looked so good.

Facing the challenges of the 2009 economic environment was daunting. Agilent Technologies, Santa Clara, California had its own aggressive agenda. Reduce facility operating expenses by 22%. Improve the utilization and management of its global real estate portfolio. But where to begin?

Partnering with Johnson Controls Global WorkPlace Solutions, Agilent reinvented its real estate, energy and facilities management strategies. By reshaping workspace configurations, Agilent reduced its real estate costs, generating immediate savings across 11 million square feet of office and manufacturing space, at 220 locations, in 33 countries.

This approach helped Agilent realize its financial and operational objectives, including a $4.9 million reduction in operating costs in just seven months. And where did those savings go? Straight to Agilent's bottom line. A result that resonated with investors while enhancing its competitive stance in the marketplace. In short, Agilent Technologies has a real estate portfolio that works.

Johnson Controls can tailor a real estate and facilities management strategy to meet your needs. To learn about how Johnson Controls can make your buildings work more efficiently, sustainably and profitably, visit MakeYourBuildingsWork.com

For more information contact:
Christopher Lindberg
215-499-0910
Christopher.S.Lindberg@jci.com

Johnson Controls

2012 Platinum Sponsors

gardiner&theobald

International Construction Project Management
& Cost Management Consultants

CELEBRATING 20 YEARS IN NEW YORK

• New York City • Los Angeles • Washington DC • Caribbean

gardiner theobald

317 Madison Avenue, 19th Floor
t: 212.661.6624
e: gtusa@gardinerusa.com

New York, NY 10017
f: 212.661.6393
w: gardinerusa.com

2012 Platinum Sponsors

2012 Platinum Sponsors

2012 Platinum Sponsors

2012 Platinum Sponsors

We are pleased to support

2012 CoreNet Global NYC Chapter

Annual Dinner

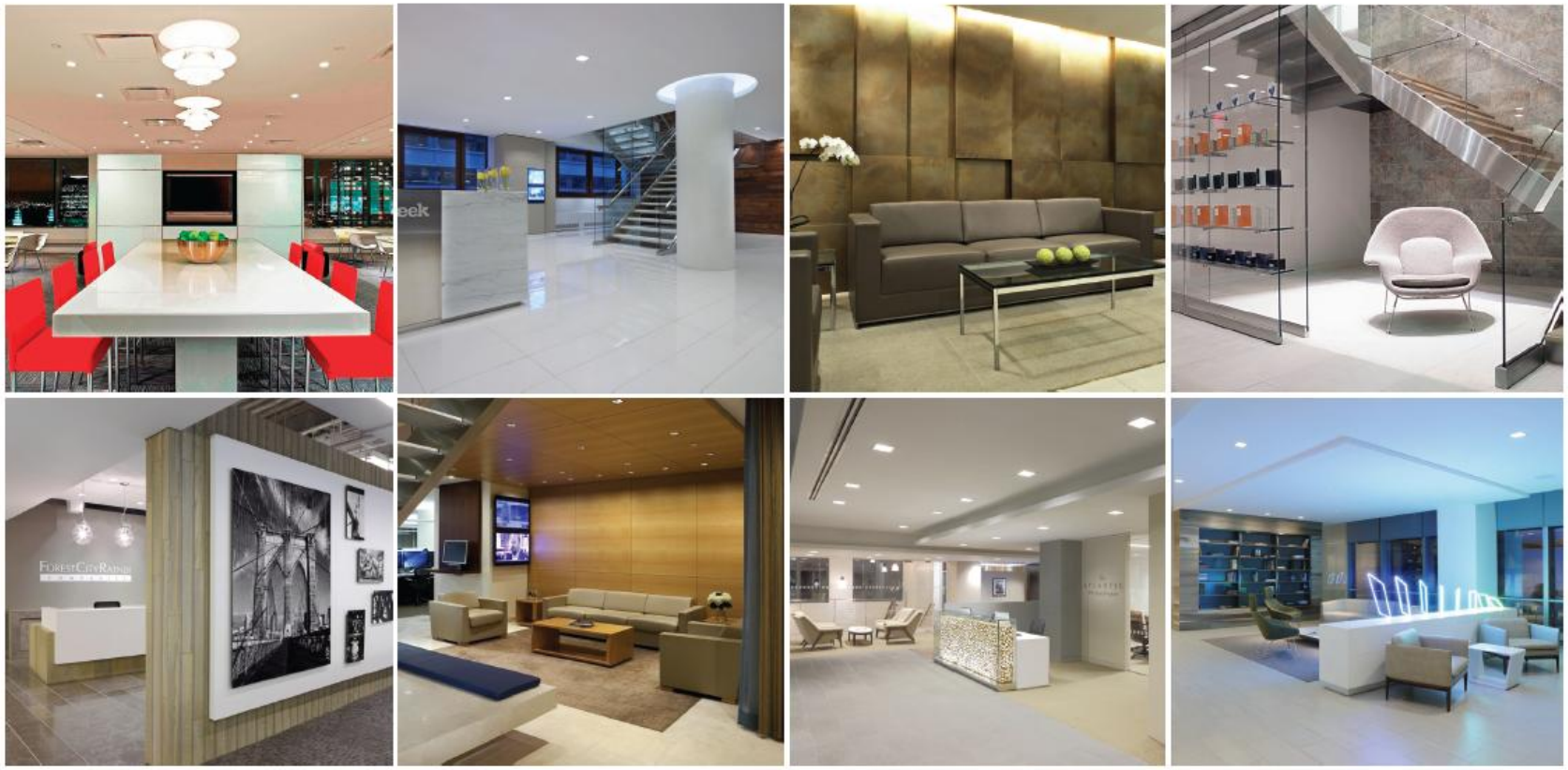

Ted Moudis Associates

NEW YORK | CHICAGO | LONDON

2012 Platinum Sponsors

WE ARE HONORED TO SUPPORT
CORENET GLOBAL

TISHMAN SPEYER

2012 Platinum Sponsors

ADOLPH S. OCHS ST
W 43 ST
ONE WAY
ONE WAY
Discovery
Hard Rock
CAFE
DAKTRONICS
Hard Rock
ROCK SHOP

Ropes & Gray Perspective
Ropes & Gray needed a solution that integrated more of the resource bases
We were using 1 full time FTE and a host of other resources to compile floor plans in hardcopy and markers
MCS provided a platform that integrated multiple functions (CAD, PS, Workforce Planning, RE reporting and analysis)
ROPES
PROSSER
MICHALIK
PETRYSHIN
OLSON

0202
CoreNet Global
New York City chapter
Date: July 11, 2011
$20,000
Pay to the order of: The Go Foundation
Twenty Thousand and
Dollars
VOID AFTER 30 DAYS
Memo: 17th Annual CoreNet Golf Outing

Our 2012 Gold Sponsors

CONNECT
to a vibrant network of professionals

LEARN
how to become indispensable to the business

GROW
your company and your career

BELONG
and find your professional home

Colliers International

Colliers International is proud to support the

2012 CoreNet
Global NYC Chapter Annual Dinner

We are pleased to celebrate and salute the dedication and commitment of all CoreNet members who have contributed to the success of this organization.

Colliers International | Accelerating success | www.colliers.com

2012 Gold Sponsors

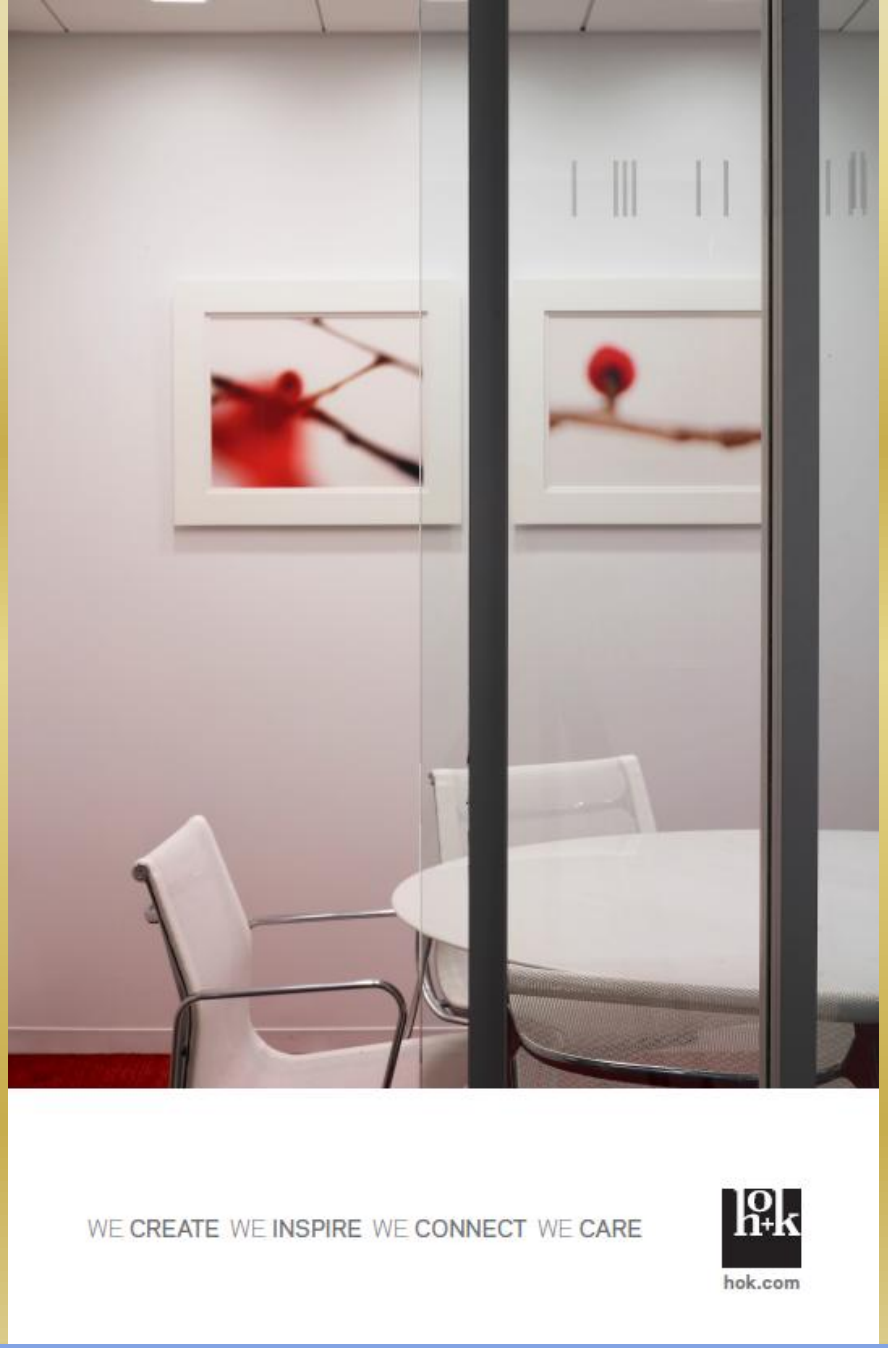

G3

ARCHITECTURE
INTERIORS
PLANNING

NEW YORK
41 W. 25TH ST
7TH FLOOR
NEW YORK, NY 10010
T: 212.627.9400

CONNECTICUT
ONE DOCK STREET
STAMFORD, CT 06902
T: 203.327.3330

NEW JERSEY
669 RIVER DRIVE
SUITE 100
ELMWOOD PARK, NJ 07407
T: 201.794.0444

FLORIDA
200 BISCAYNE BLVD
SUITE 1160
MIAMI, FL 33131
T: 786.316.0455

www.g3arch.com

2012 Gold Sponsors

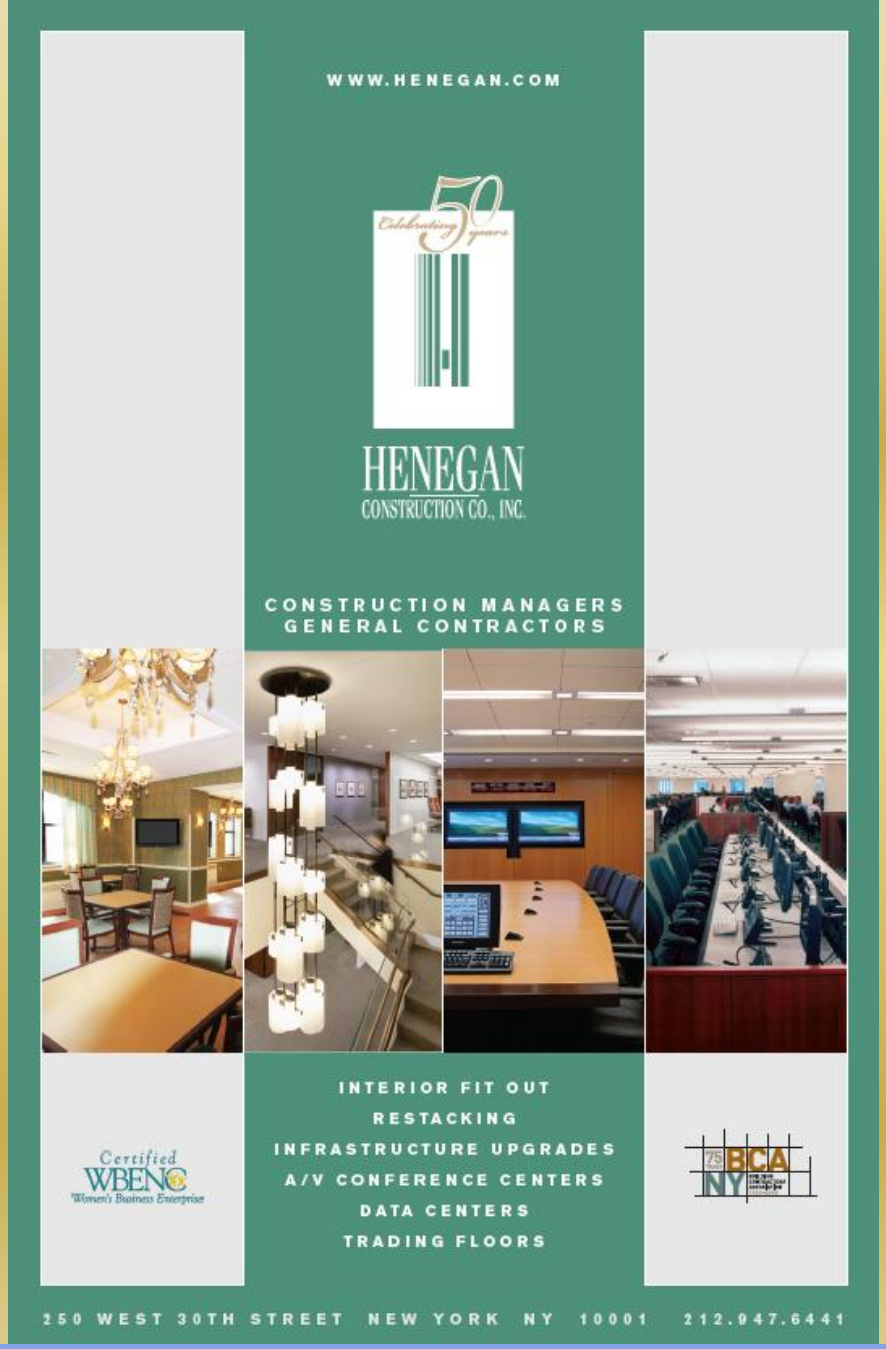

2012 Gold Sponsors

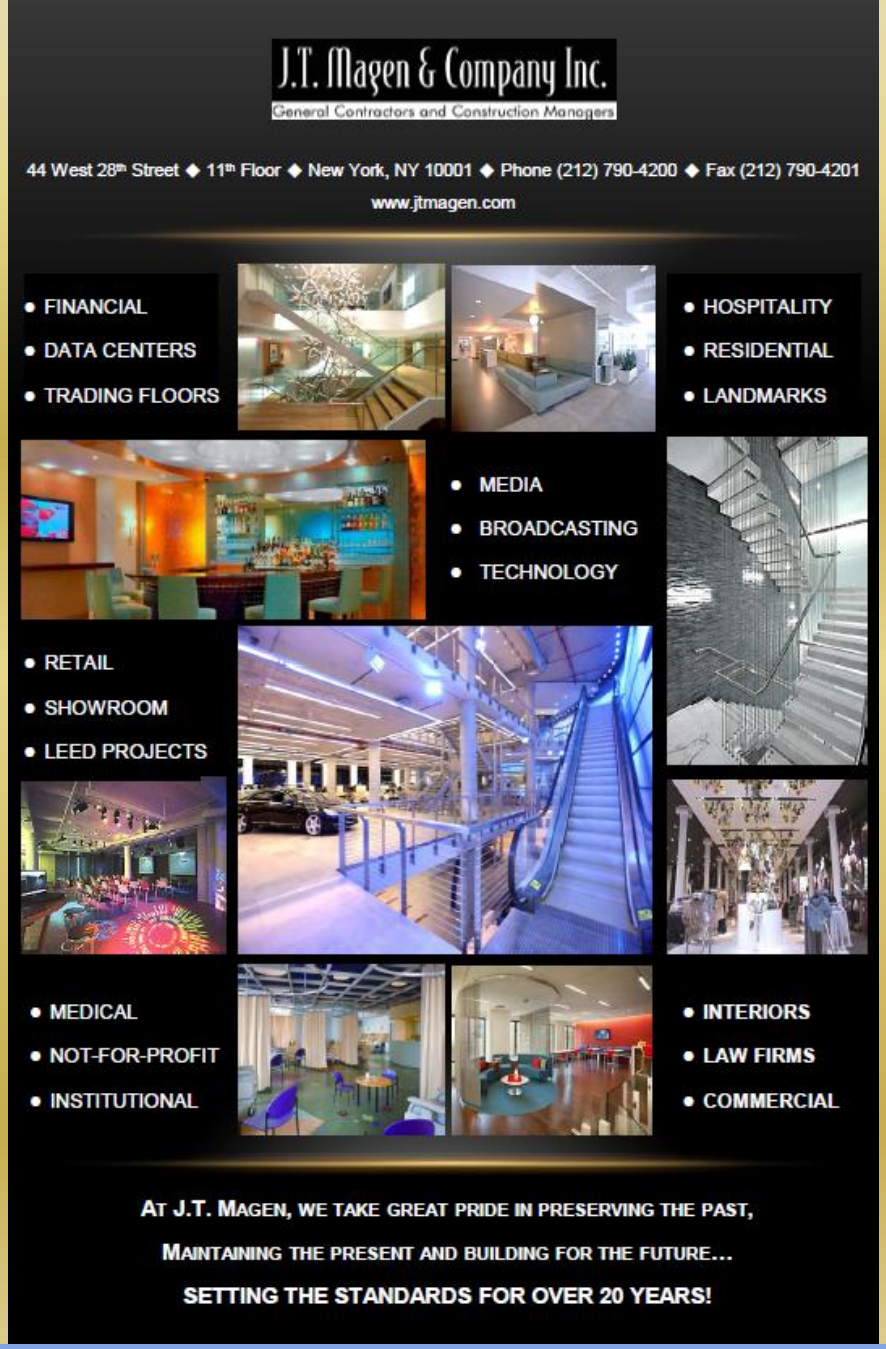

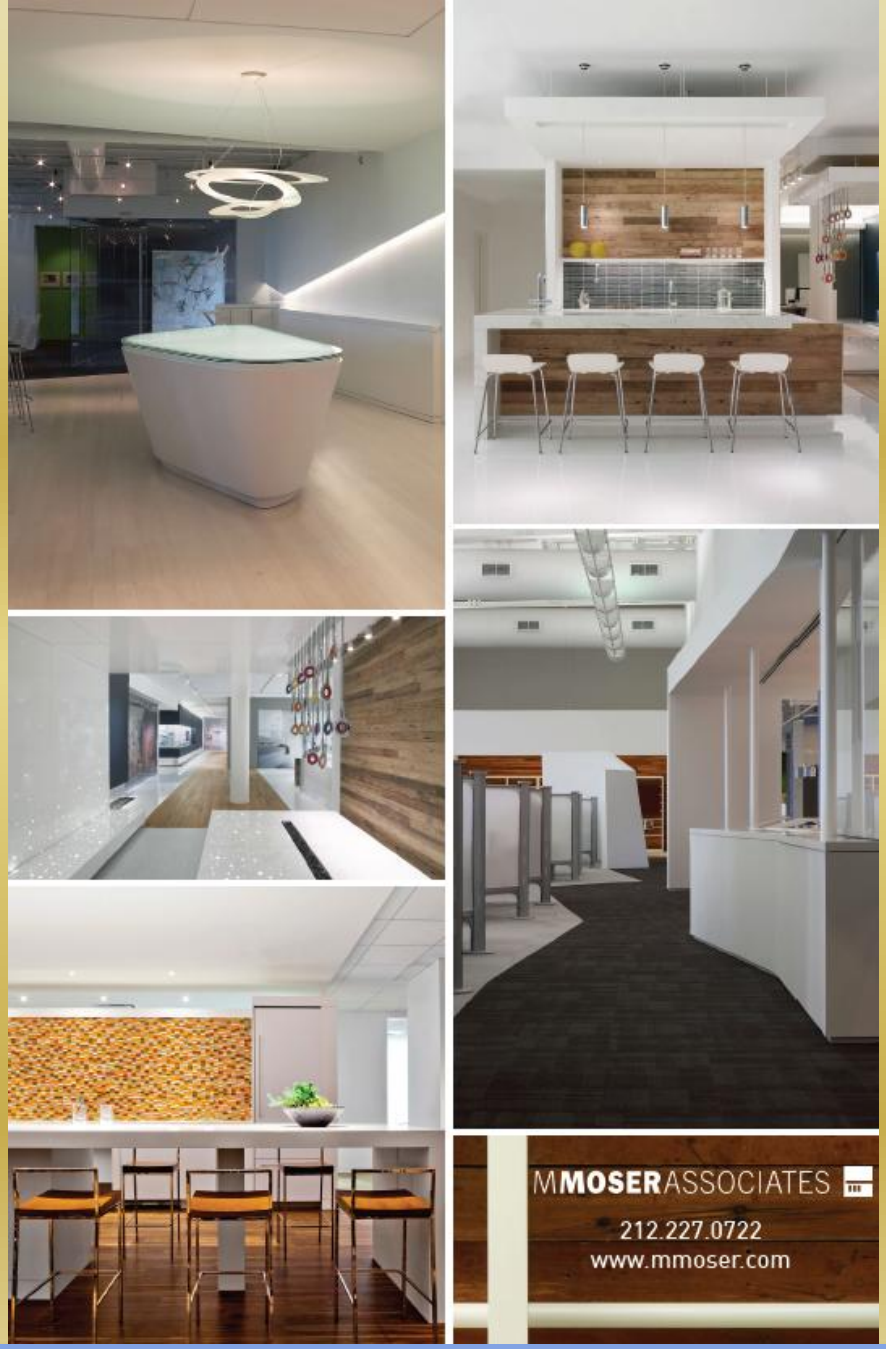

2012 Gold Sponsors

Life under the sea often seems calm and serene.

Less often in New York Real Estate.

The Blue Whale eats up to 40 million krill every day.

At Macro Consultants, we manage 40 million project details every day.

M|A|C|R|O
CONSULTANTS
We manage the details.

1040 Avenue of the Americas • New York, NY 10018
Phone: 212-575-2200 • *Fax:* 212-575-1600
www.macropm.com

We're Growing Faster Than We Thought.

In 2011 we had the best year in our 58-year history.

We thank our clients, the landlord community, and our fellow brokers for helping make 2011 a *high water mark* for our company.

Studley
Strategic Portfolio Solutions

Thomas Bogle
tbogle@studley.com

Brandon Forde
bforde@studley.com

2012 Gold Sponsors

© 2012 Viacom International Inc. All rights reserved.

OUR BEST TO THE BEST OF THE BEST

Viacom is proud to support CoreNet Global NYC's 2012 Annual Dinner and all of tonight's attendees. As the upper echelon of the tippity-top, you'd be hard-pressed to innovate more, lead better and accomplish greater things – though we know you all will.

VIACOM

Cushman & Wakefield's
New York office proudly supports

CoreNet Global NYC Chapter

on the occasion of its

2012 Annual Dinner

www.cushmanwakefield.com

CUSHMAN & WAKEFIELD®

2012 Gold Sponsors

Thank you **CoreNet Global** for supporting the New York City Real Estate Community in our efforts to **connect**, **learn**, and **achieve**.

Gensler www.gensler.com

NAI Global is Proud to Support

The 2012 CoreNet Annual Dinner

NAI Global®

Commercial Real Estate Services, Worldwide.

2012 Gold Sponsors

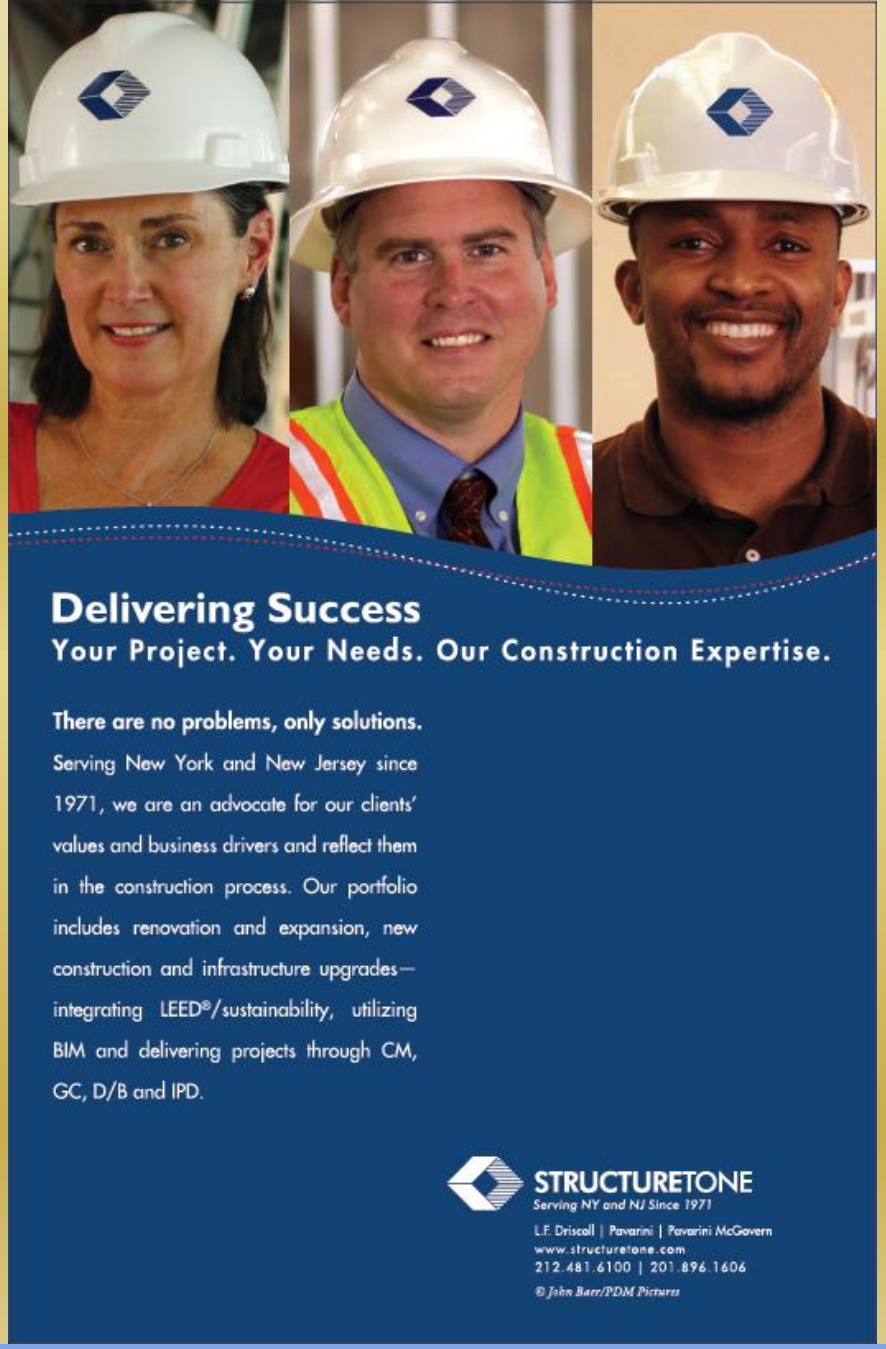

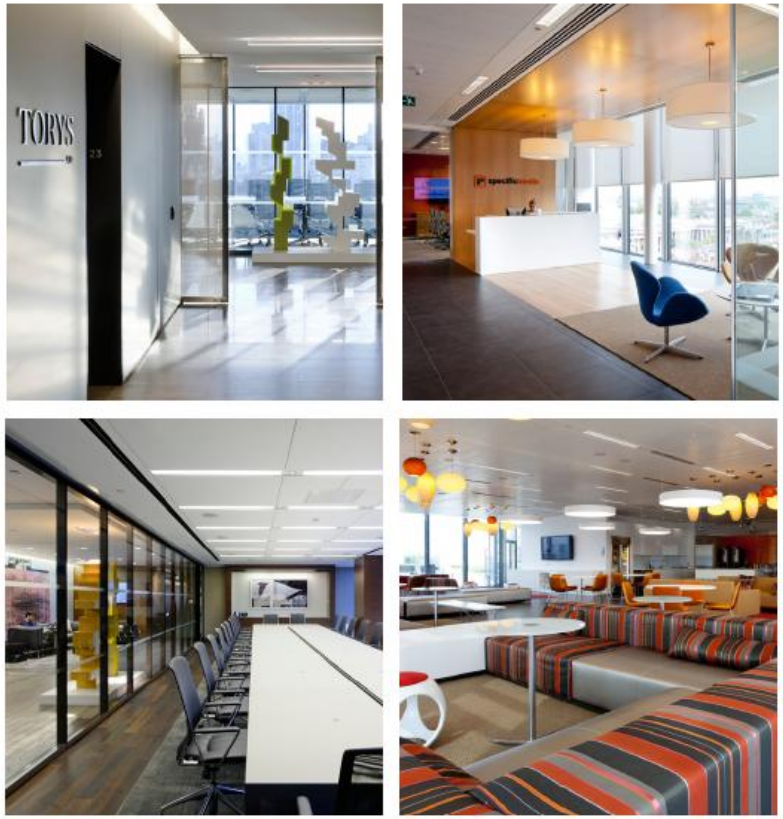

[Shown: (left) Torys (NY), (right) Specific Media (UK)]

NEW YORK CITY
360 Park Avenue South, New York, NY 10010

LONG ISLAND
1300 Walt Whitman Road, Melville, NY 11747

LONDON
89 Worship Street, London, United Kingdom EC2A 2BF

corporate interiors
retail
education
health sciences & wellness
broadcast & technology
architecture
branding & graphics

TPG ARCHITECTURE

www.tpgarchitecture.com

2012 Gold Sponsors

Lee Kosmac
Terence Hales

CoreNet
GLOBAL
NEW
YORK
CITY

Our 2012 Silver Sponsors

CONNECT
to a vibrant network of professionals

LEARN
how to become indispensable to the business

GROW
your company and your career

BELONG
and find your professional home

2012 Silver Sponsors

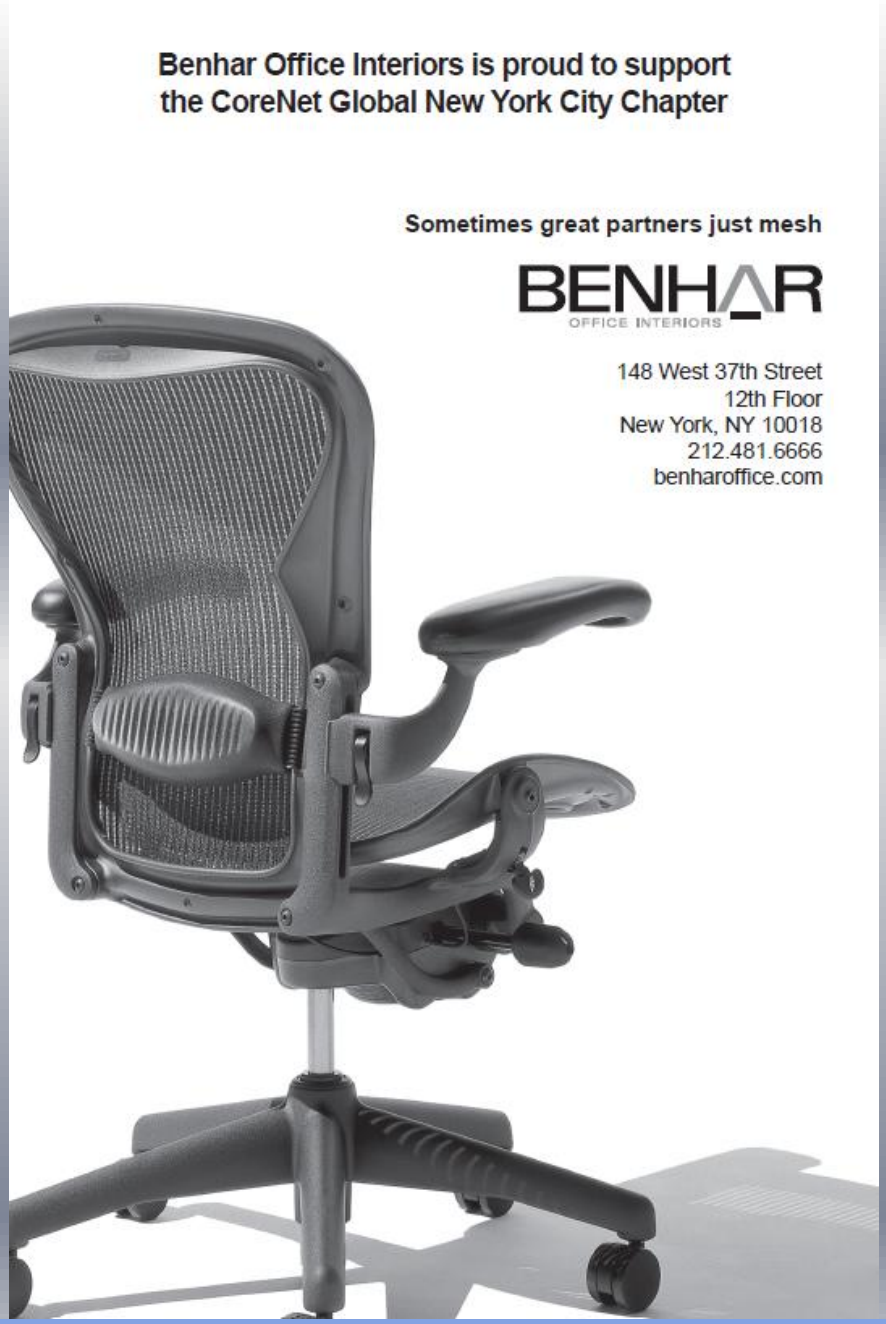

2012 Silver Sponsors

CONTRACT FURNITURE RESOURCES

641 AVENUE OF THE AMERICAS NEW YORK 10011 212 549 8000

400 CONNELL DRIVE BERKELEY HEIGHTS NJ 07922 908 663 2700

1915 EYE STREET NW WASHINGTON DC 20006 202 540 5700

EVENSONBEST

evensonbest.com
EvensonBest LLC

hlw

HLW INTERNATIONAL LLP

BETTER PERFORMANCE BY DESIGN

ARCHITECTURE • ENGINEERING
WORKPLACE STRATEGY • INTERIORS

NEW YORK • LOS ANGELES • LONDON • ABU DHABI • SHANGHAI

2012 Silver Sponsors

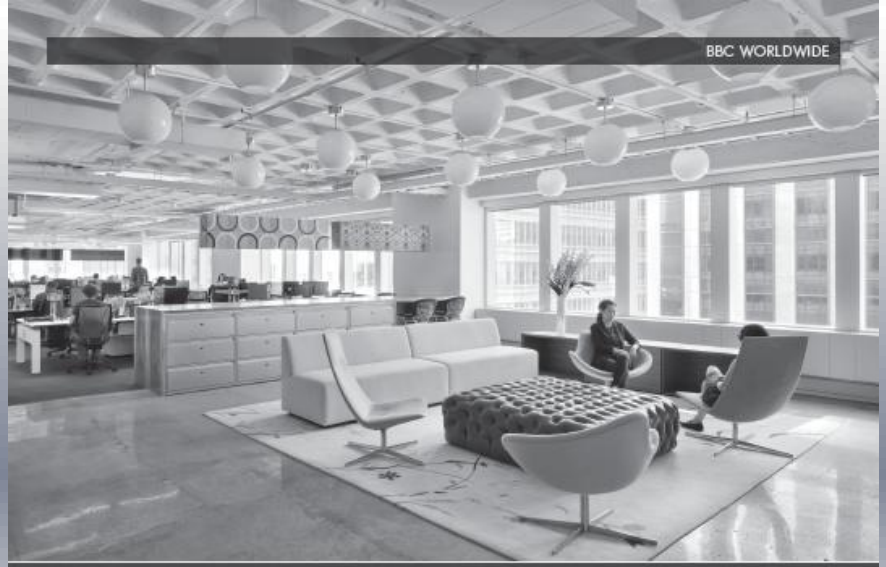

BOSTON CHARLOTTE CHICAGO DUBAI GUAYAQUIL HANOI MUMBAI NEW YORK

ARCHITECTURE
CONSULTING
INTERIOR DESIGN
PLANNING
PROGRAMMING

Perkins Eastman

PITTSBURGH SAN FRANCISCO SHANGHAI STAMFORD TORONTO WASHINGTON DC

2012 Silver Sponsors

GLOBAL | MOBILE | 24/7

IS YOUR WORKPLACE READY?

A fundamental shift has occurred in our world and the ways we work, and it's one that has had a profound impact on the places and spaces where we work.

For progressive organizations, the places people work have never been more vital. That's because organizations rely on people and people need place. A place that helps them connect – with others, information and the culture of their organization. It's time for a workplace that can help ignite their potential. **Let's unlock the human promise in every company.**

Steelcase

www.steelcase.com

Love how you work.

2012 Silver Sponsors

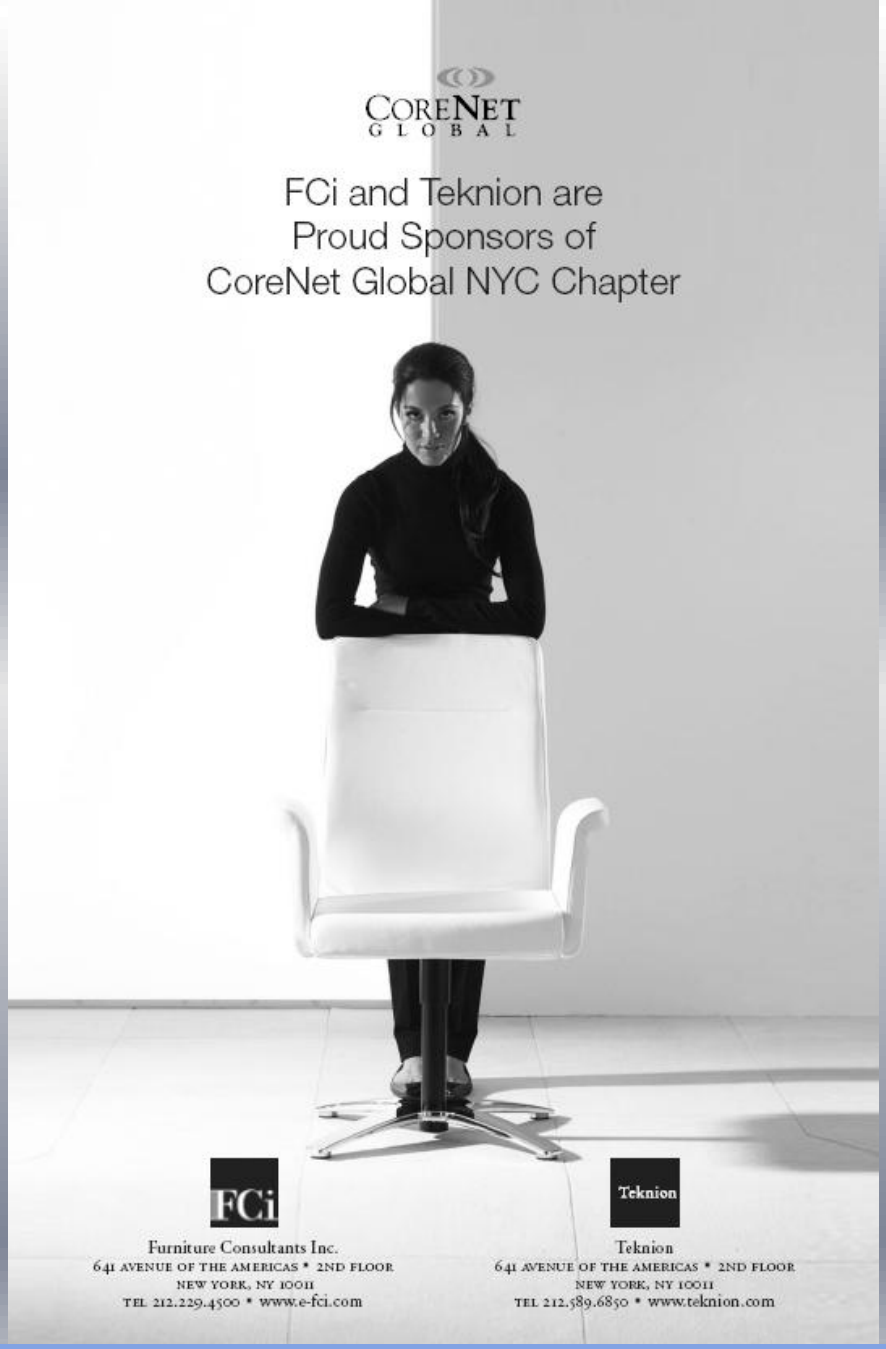

2012 Silver Sponsors

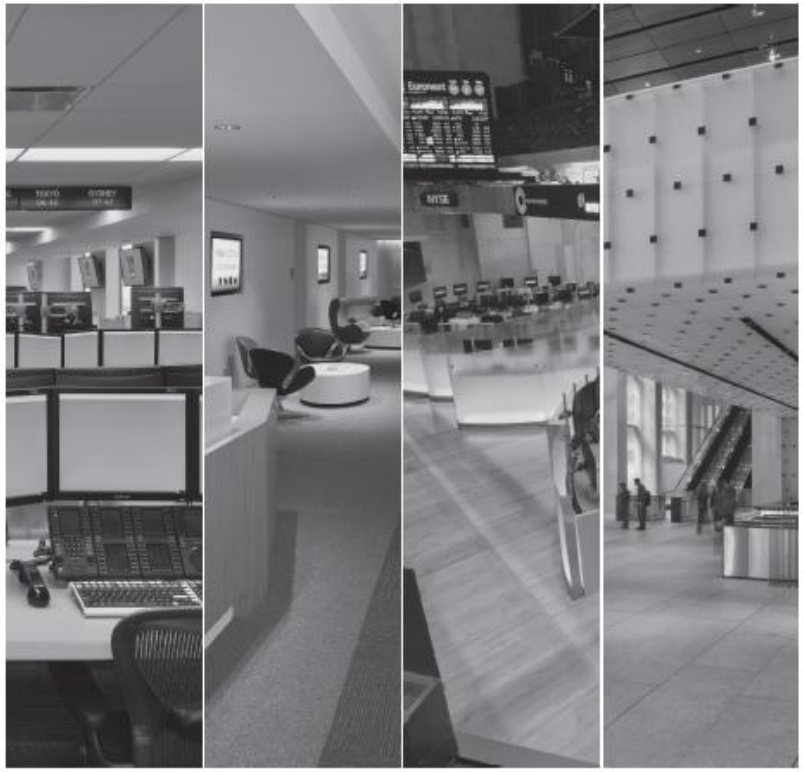

Reliability. Quality. Integrity.

We have successfully fit out more than **50 million sq. ft.** of space by listening to our clients and by collaborating with their designers. Please contact Fred Corrado, Executive Vice President, for further information at (212) 399-3649 or corrado@tishman.com

Tishman Interiors & Technologies
Offices Nationwide
www.tishmaninteriors.com

TISHMAN
An AECOM Company

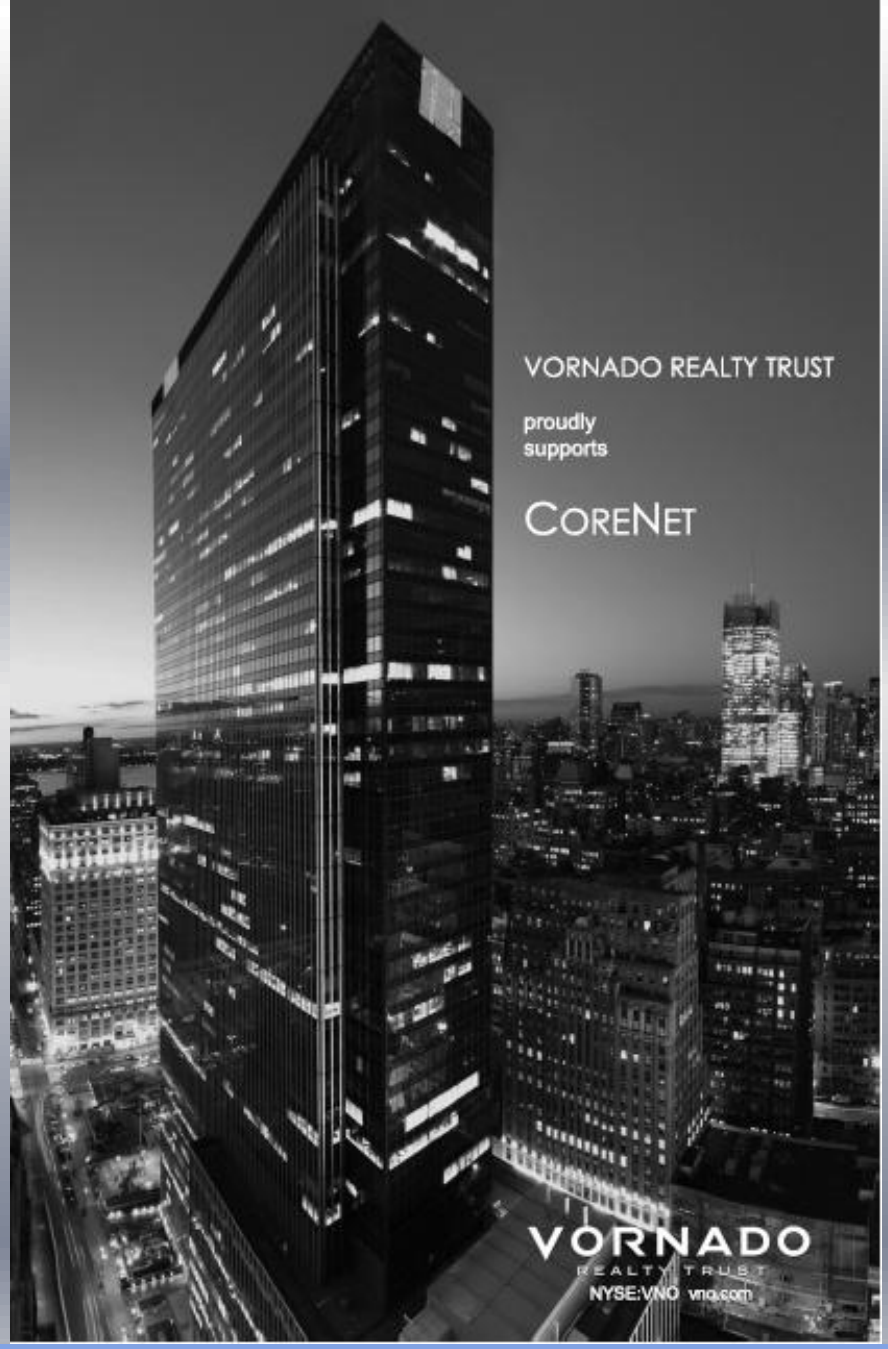

2012 Silver Sponsors

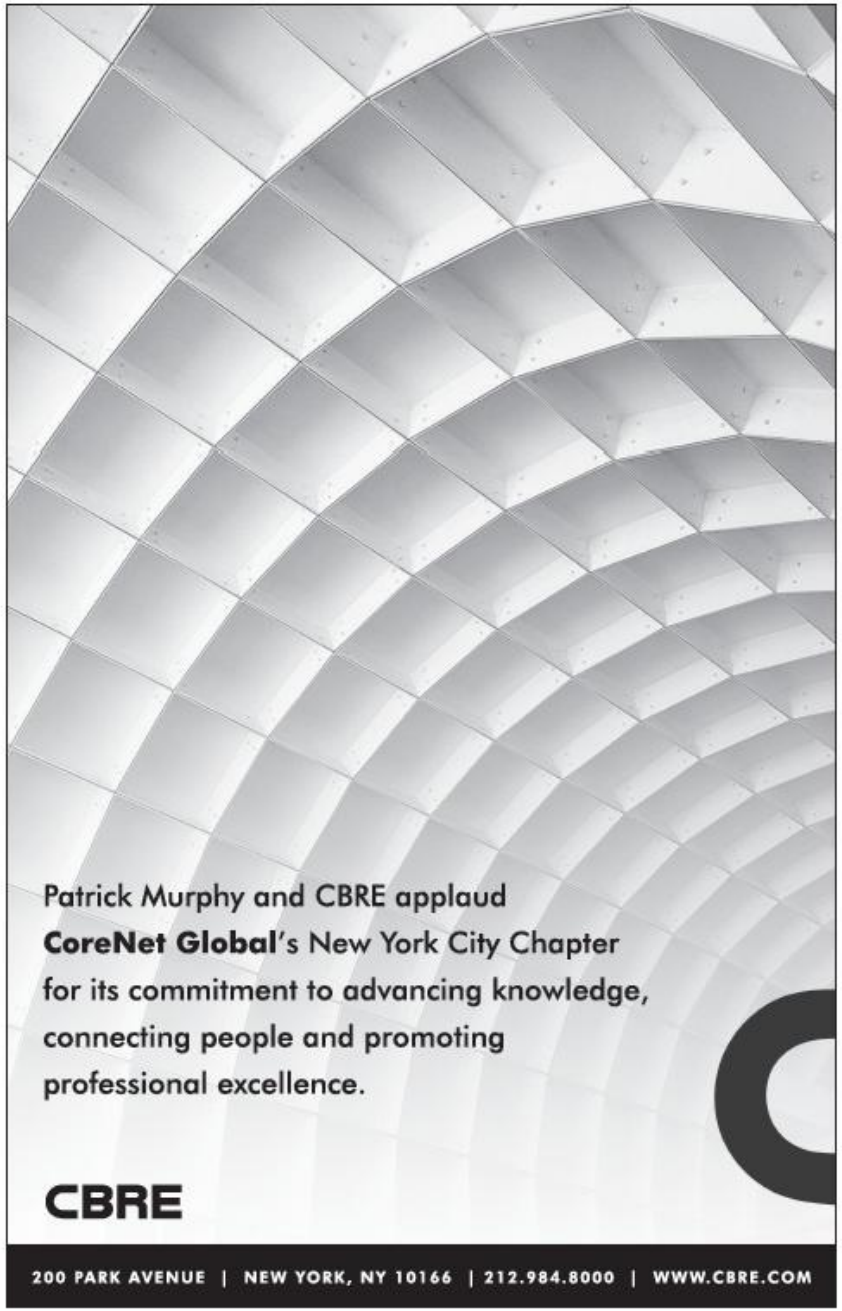

2012 Silver Sponsors

VVA is Proud to be
a Continuing Sponsor of the
CoreNet Global NYC Chapter
& Annual Dinner

VVA
PROJECT MANAGERS
& CONSULTANTS

VVA, LLC
117 E. 31st Street
New York, NY 10016
212.576.8400
www.vvallc.com

Arenson Office Furnishings

is a proud supporter of CoreNet Global NYC

ARENSON New York New Jersey Connecticut 212.633.2400 www.aof.com

2012 Silver Sponsors

JFK&M consulting group

We are Proud Sponsors of

CoreNet Global NYC

Innovative Engineering Solutions

Comprehensive Engineering Design Services Include:

Mechanical, Electrical, Plumbing, Fire Protection, IT Design, Sustainable Design Services and Commissioning

Jacob Feinberg Katz & Michaeli Consulting Group, LLC
142 West 36th Street New York, NY
P: 212.792.8700 **F:** 212.575.1999 www.jfkmcg.com

Certified WBENC Women's Business Enterprise

CMC

Cross Management Corporation

Construction Management/General Contracting

We Proudly Support CoreNet Global
New York City Chapter
Annual Dinner

10 East 40th Street – Suite 1200
New York, New York 10016
T: (212) 922-1110 F: (212) 922-1333

2012 Silver Sponsors

Milrose Consultants

is proud to support

the CoreNet Global NYC
2012 Annual Dinner

CORENET
GLOBAL

New York City
498 Seventh Avenue
New York, NY 10018
T: 212.643.4545

Long Island
66 West Barclay Street
Hicksville, NY 11801
T: 516.939.CODE

New Jersey
37 Van Reipen Avenue
Jersey City, NJ 07306
T: 201.413.9500

Philadelphia
1420 Walnut Street, 810
Philadelphia, PA 19102
T: 267.687.7916

www.milrose.com

BUILDING VALUE WITH VISION

Plaza proudly supports
CoreNet Global NYC

PLAZA
CONSTRUCTION
plazaconstruction.com 212.849.4800

2012 Silver Sponsors

TRANSWESTERN®

The Performance Advantage in Real Estate

Community. It is so much more than a place to live. It is a rich blend of people from diverse backgrounds joining hands to build a better world. Transwestern believes this begins with a fully integrated approach, penetrating market intelligence and legendary service delivered by teams of local experts. We support CoreNet's efforts in advancing real estate professionals all across the world.

New York	Connecticut	New Jersey
212.537.0370	203.637.9300	973.547.4000

www.transwestern.net/northeast

AGENCY LEASING ▪ PROPERTY AND FACILITY MANAGEMENT
INVESTMENT SERVICES ▪ TENANT ADVISORY
DEVELOPMENT ▪ RESEARCH

The Advance Group

5 Moving Solutions... 1 Company.

OFFICE MOVING • FURNITURE INSTALLATION • DISTRIBUTION
STORAGE • DOCUMENT MANAGEMENT

The Advance Group has over 40 years experience in both national and international complex corporate moves, the largest talent pool and most experienced management-level team in the industry, all under one centralized management operation.

THE ADVANCE GROUP
Moving You into the Future
www.theAdvanceGrp.com • **877-273-6480**

Ask about our Best Price Guarantee and our Visible Advantages.

ADVANCE COMMERCIAL MOVERS • FITCO • RECORDGUARD • MOLLOY BROS

2012 Silver Sponsors

Global Experience, Local Application

Commited to supporting clients with integrity, occupant driven design and exceptionally cost effective solutions, **Syska Hennessy Group** provides high performance and sustainable engineering practices, consultation services and commissioning solutions for the built world. At Syska Hennessy Group, we are the thought leaders of the industry and we create exceptional environments.

SYSKA HENNESSY GROUP

www.syska.com
212.921.2300
1515 Broadway New York, New York 10036
A member company of SH Group, Inc.

2012 Silver Sponsors

wb WOOD

is proud to sponsor the
CoreNet Global New York City Chapter
2012 Annual Dinner

WB Wood: Furnishing Success

100 Fifth Avenue, NY, NY 10011 T: 212.206.9500
175 Morristown Road, Basking Ridge, NJ 07920 T: 908.901.0001
www.wbwood.com

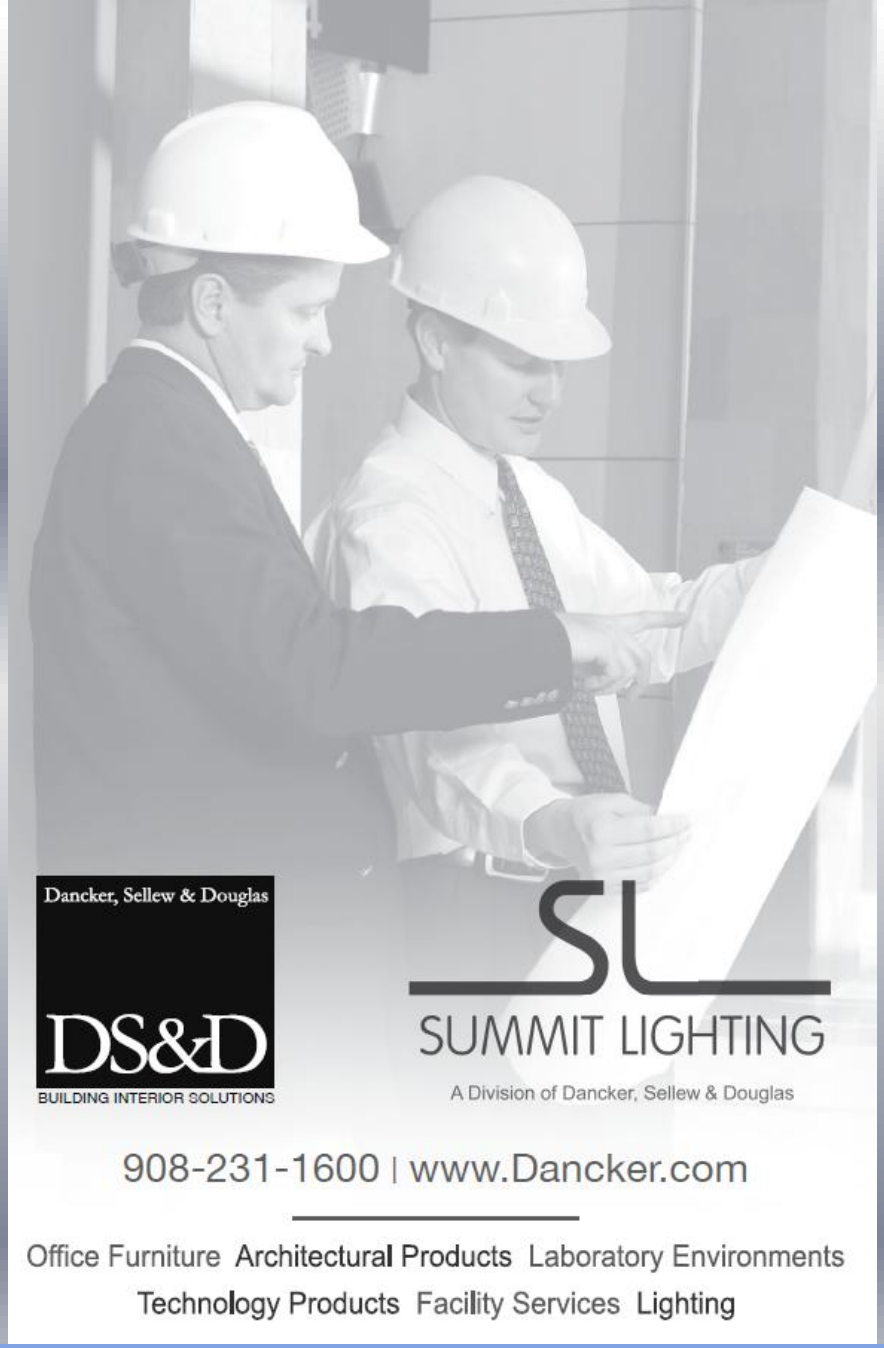

2012 Silver Sponsors

FIRE
FIRE
Lou Nowikas
Ari Konikoff
Paul Tricome

EXIT
EXIT

Debra Matley
NAI Global
Christine Chavez

Our 2012 Underwriters

CONNECT
to a vibrant network of professionals

LEARN
how to become indispensable to the business

GROW
your company and your career

BELONG
and find your professional home

Cocktail Reception Sponsor

Furniture Donor

Program Sponsors

Concrete Savings
How To $ave Money On Construction Projects:
A Three Part Series
Session III: Implementation & Execution
NEW YORK CITY
Elyse Johnson
Jones Lang LaSalle
Michael Chionchio
Jones Lang LaSalle
Ron Olson
Turner Construction
Jim Phillips
TPG Architecture
Jim Anderson
Healthfirst

Gagandeep Singh
Goldman Sachs
SPEAKER
Lou Nowikas
Hearst Corporation
Pay Wu
Deloitte Services LP

Restaurant →
Christa Adym
Arenson Office
Furnishings, I
CoreNet Global
New York City
20th Annual Dinner
Vito Bacarella
UBS
COMMITTEE MEMBER

SINGH
LACY

Lisa Downing
citi

2011 Sponsors
CBRE
BRONZE SPONSORS
Turner Construction Company
AFD Contract Furniture Inc.
JA Interior Architects
Ameritar Lighting Solutions
ACADEMIC PARTNER
NYU Schack Institute of Real Estate
Cat Treemer
SILVER SPONSOR
Ken Lunstead
COMMITTEE MEMBER
Aret Lerian
GOLD SPONSOR

Skadden

Lee Kosmac
Newmark Knight Frank
BOARD MEMBER

ADOLPH S. OCHS ST
W 43 ST
ONE WAY
ONE WAY
Discovery
Hard Rock
CAFE
DAKTRONICS
HALF OF ALL
MARRIAGES END
Whitney
GAMPS
Hard Roc
ROCK SHO

EZGO
A Textron Company

Lee Kosmac
Newmark Knight Frank

Rosalie Mignano
IMG Worldwide, Inc.

Bob Mullen
Joe Brancato
BOARD MEMBER
Michael Chionchio

Integrated Workplace Management Solutions
Uncovering opportunities for realizing Efficiencies and Cost Savings in the management of your Real Estate Portfolio by implementing an IWMS Strategy for your Firm
CoreNet Global

20th Annual Dinner
Debra Cole
Perkins+Will

COMMITTEE MEMBER

Mike Baumann
USL Services

SPEAKER

Stephanie Fulbright
General Electric
Stephen Forino
United Technologies
Realty

EXIT

EXIT
DOWNTOWN MAN
THE FUTURE IS

Janet Chen
SPEAKER

Carl Milianta
SILVER SPONSOR
Paul Darrah
ADVISORY BOARD